PHOS HILARON

Music for SATB chorus, alto solo, cello, handbells, and organ

Ancient Christian evening hymn,
possibly as early as 150 A.D.

Harold Stover

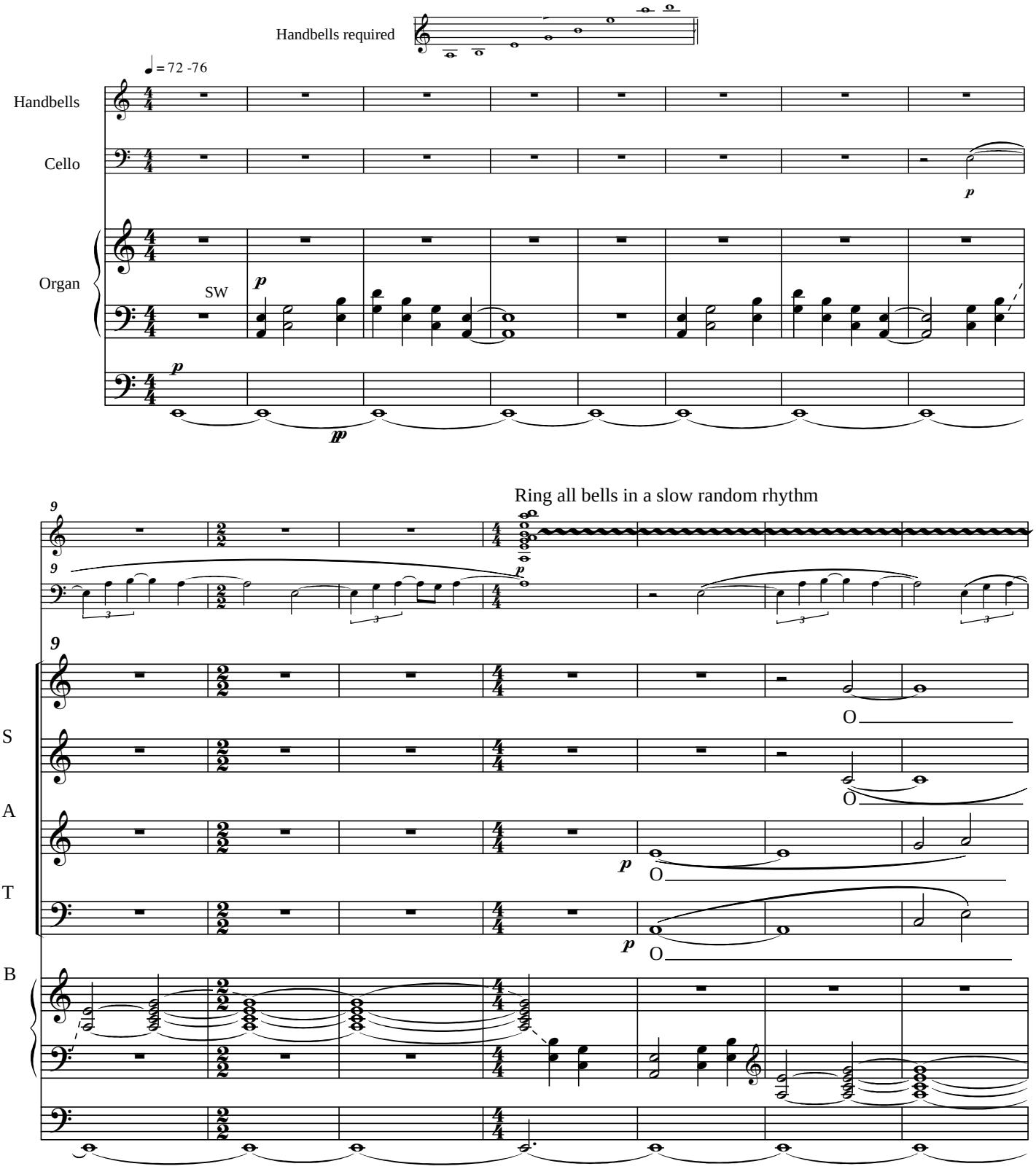

© Copyright 2007 by Harold Stover (ASCAP). All rights reserved.

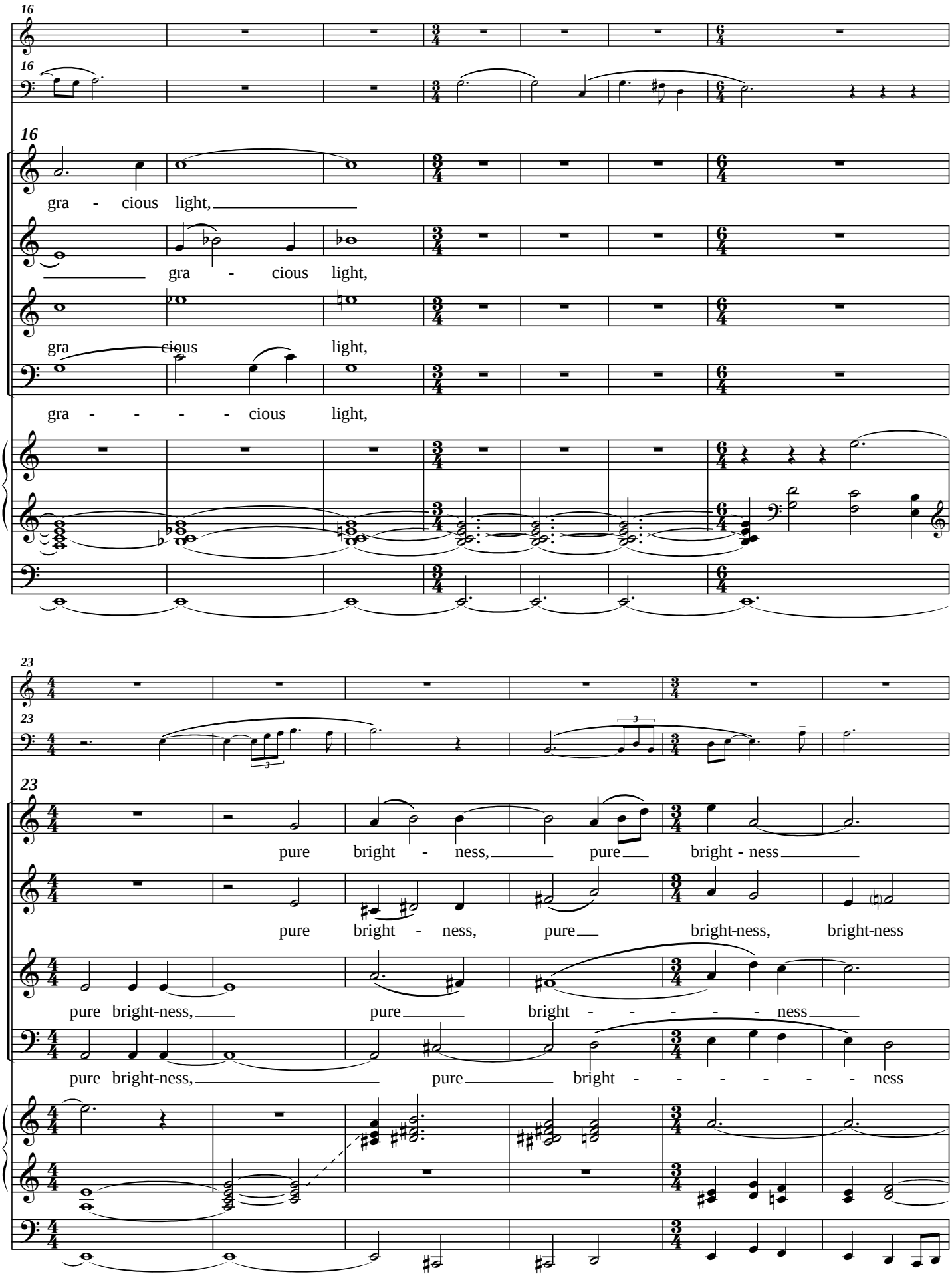
16
gra - cious light,
gra - cious light,
gra cious light,
gra - - - - cious light,
23
pure bright - ness, pure bright - ness
pure bright - ness, pure bright-ness, bright-ness
pure bright-ness, pure bright - - - - - ness
pure bright-ness, pure bright - - - - - - ness